

Jackson County - Parcel: 017 005.00

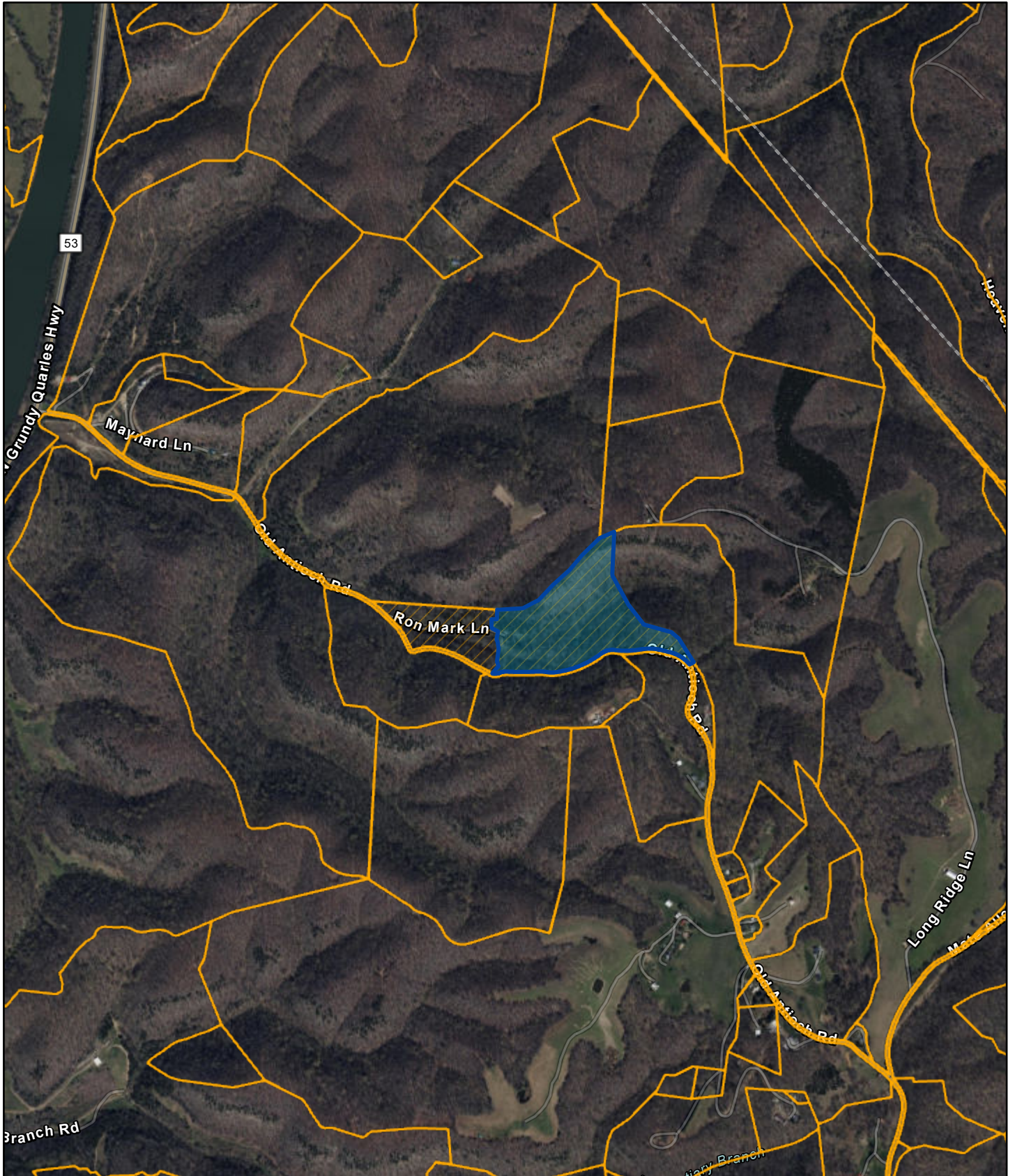

Date: April 3, 2025

County: JACKSON
Owner: SCARLETT NORMA FITZGERALD
Address: RON MARK LN 195
Parcel ID: 017 005.00
Deeded Acreage: 25
Calculated Acreage: 21
Vexcel Imagery Date: 2023

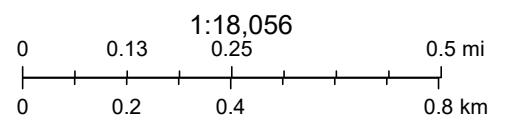

State of Tennessee, Comptroller of the Treasury, Division of Property Assessments (DPA), Esri Community Maps Contributors, Esri, TomTom, Garmin, SafeGraph, GeoTechnologies, Inc, METI/NASA, USGS, EPA, NPS, US Census Bureau, USDA, USFWS

The property lines are compiled from information maintained by your local county Assessor's office but are not conclusive evidence of property ownership in any court of law.