

LOCATION SKETCH n. t. s.

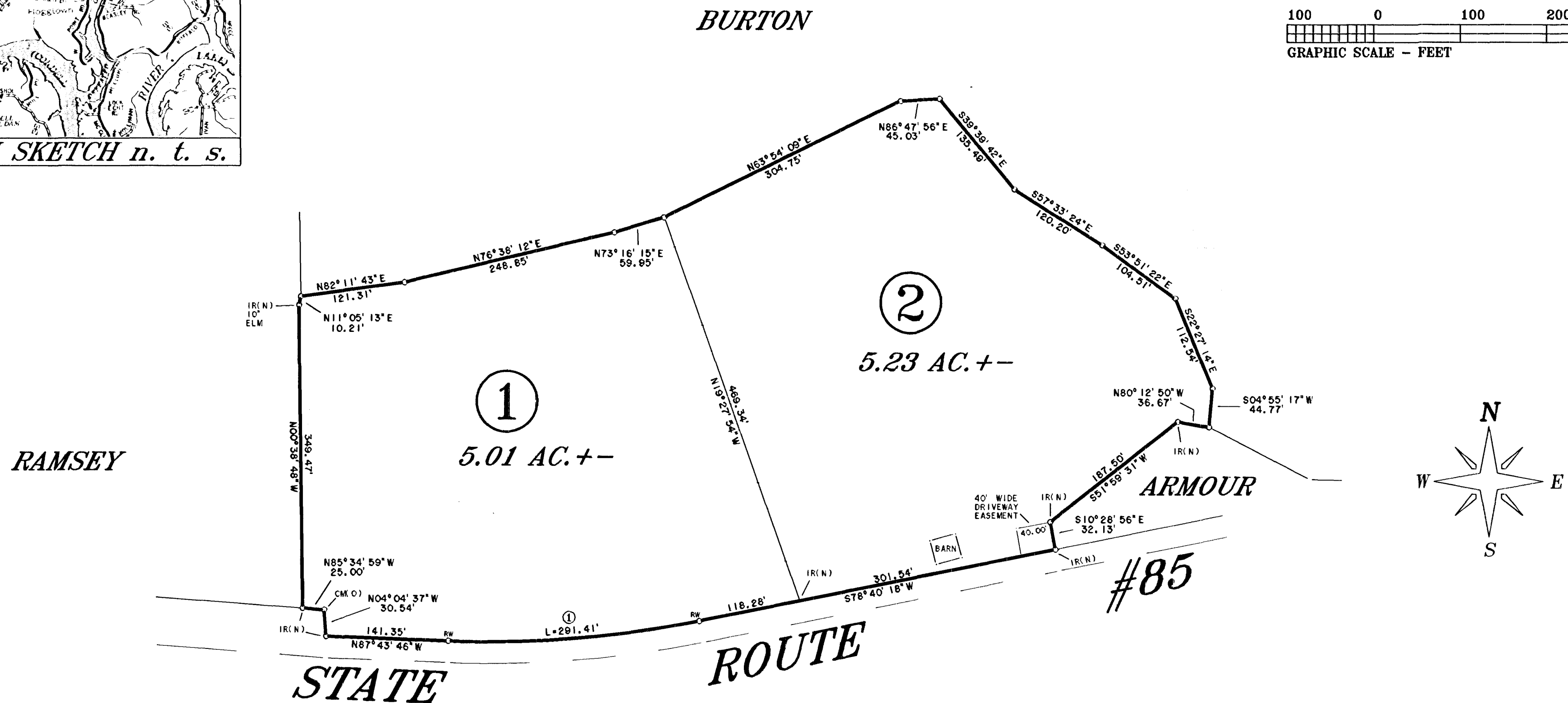
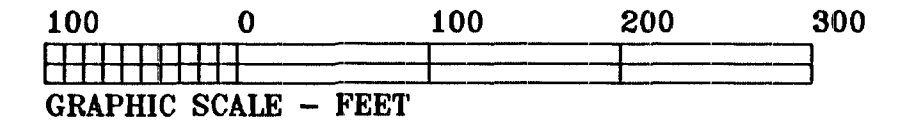

CURVE	RADIUS	TANGENT	LENGTH	DELTA	CHORD	CH. BEARING
1	1227.80'	146.39'	291.41'	13°35'55"	290.73'	S85°28'16"W

**SURVEYOR'S CERTIFICATE**

I HEREBY CERTIFY THAT THIS IS A CATEGORY 1 SURVEY, AND THAT THE RATIO OF PRECISION OF THE UNADJUSTED SURVEY IS AT LEAST 1 : 10,000 AS SHOWN HEREON.

SIGNED: \_\_\_\_\_

CARROLL CARMAN, SURVEYING  
 150 MIDDLE FORK ROAD  
 HARTSVILLE, TENNESSEE 37074  
 PHONE : (615) 374-3693

**NOTE:**

ALL CORNERS ARE OLD IRON RODS UNLESS OTHERWISE SPECIFIED.

SURVEY OF THE

**KEMP PROPERTY**

LOCATED IN THE 2ND CIVIL DISTRICT OF SMITH COUNTY, TENNESSEE

SCALE : 1" = 100'

DATE : FEBRUARY 20, 1998

SIZE : 10.24 ACRES +/-

DEED : D. B. 110, PG. 440, R. O. S. C. T.

MAP : 31 , PAR. 8 , T. A. O. S. C. T.