

# Jackson County - Parcel: 014 001.00

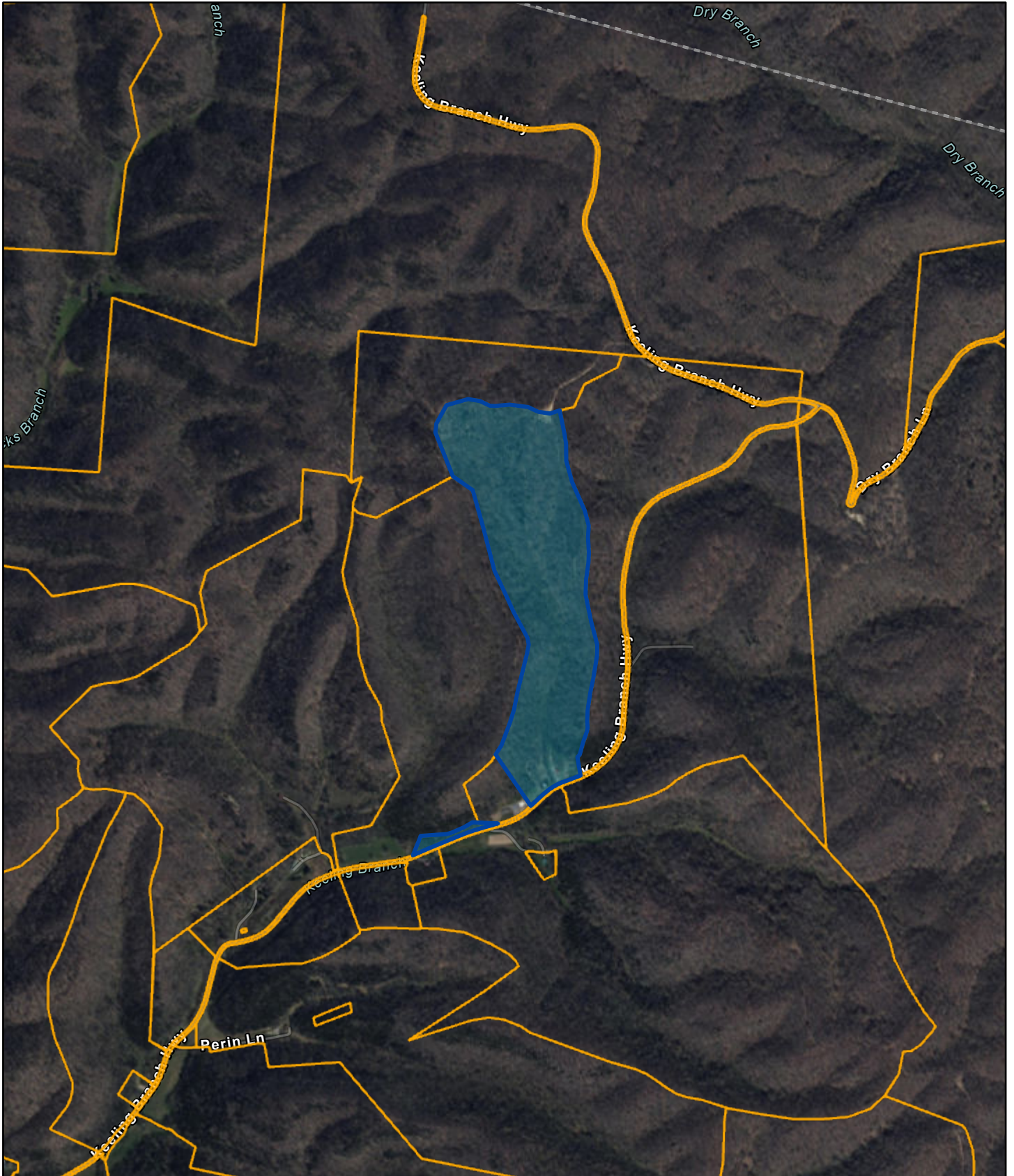

Date: April 17, 2025

County: JACKSON  
Owner: DEAN WILLIMA E EVERETT ANDREW F  
Address: KEELING BRANCH HWY 1561  
Parcel ID: 014 001.00  
Deeded Acreage: 0  
Calculated Acreage: 65.95  
Vexcel Imagery Date: 2023

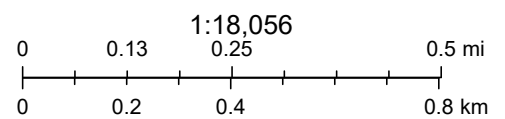

State of Tennessee, Comptroller of the Treasury, Division of Property Assessments (DPA), Esri Community Maps Contributors, Esri, TomTom, Garmin, SafeGraph, GeoTechnologies, Inc, METI/NASA, USGS, EPA, NPS, US Census Bureau, USDA, USFWS

The property lines are compiled from information maintained by your local county Assessor's office but are not conclusive evidence of property ownership in any court of law.