

# Clay County - Parcel: 035 020.00

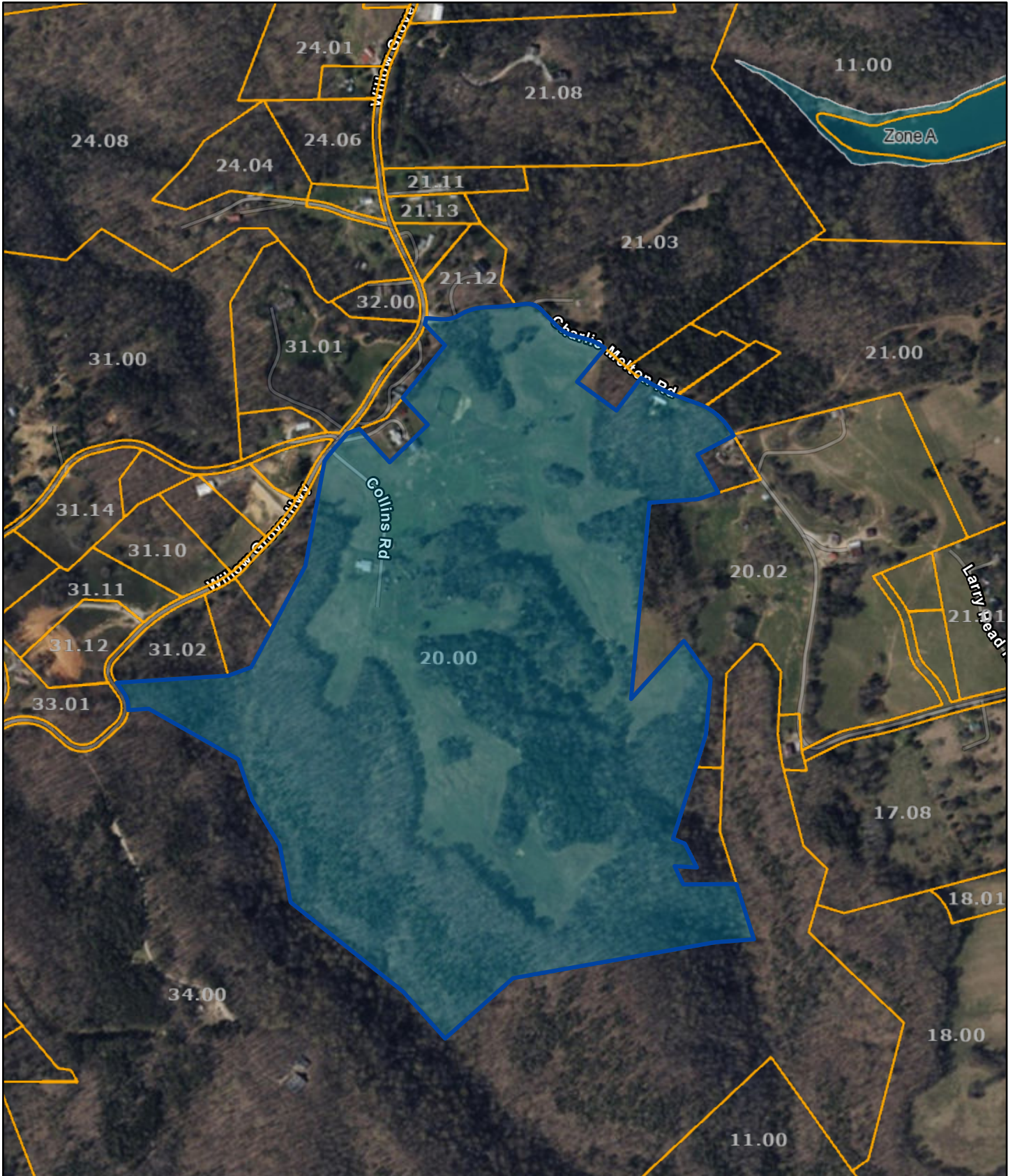

Date: March 24, 2025

County: CLAY  
Owner: COLLINS ALLIE, KENDRICK, DALE & JASON DAVID  
Address: WILLOW GROVE HWY 302  
Parcel ID: 035 020.00  
Deeded Acreage: 117.57  
Calculated Acreage: 0  
Vexcel Imagery Date: 2023

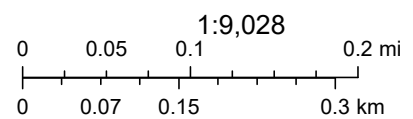

State of Tennessee, Comptroller of the Treasury, Division of Property Assessments (DPA), Esri Community Maps Contributors, © OpenStreetMap, Microsoft, Esri, TomTom, Garmin, SafeGraph, GeoTechnologies, Inc, METI/ NASA, USGS, EPA, NPS, US Census Bureau, USDA, USFWS

The property lines are compiled from information maintained by your local county Assessor's office but are not conclusive evidence of property ownership in any court of law.