

# White County - Parcel: 043N B 007.01

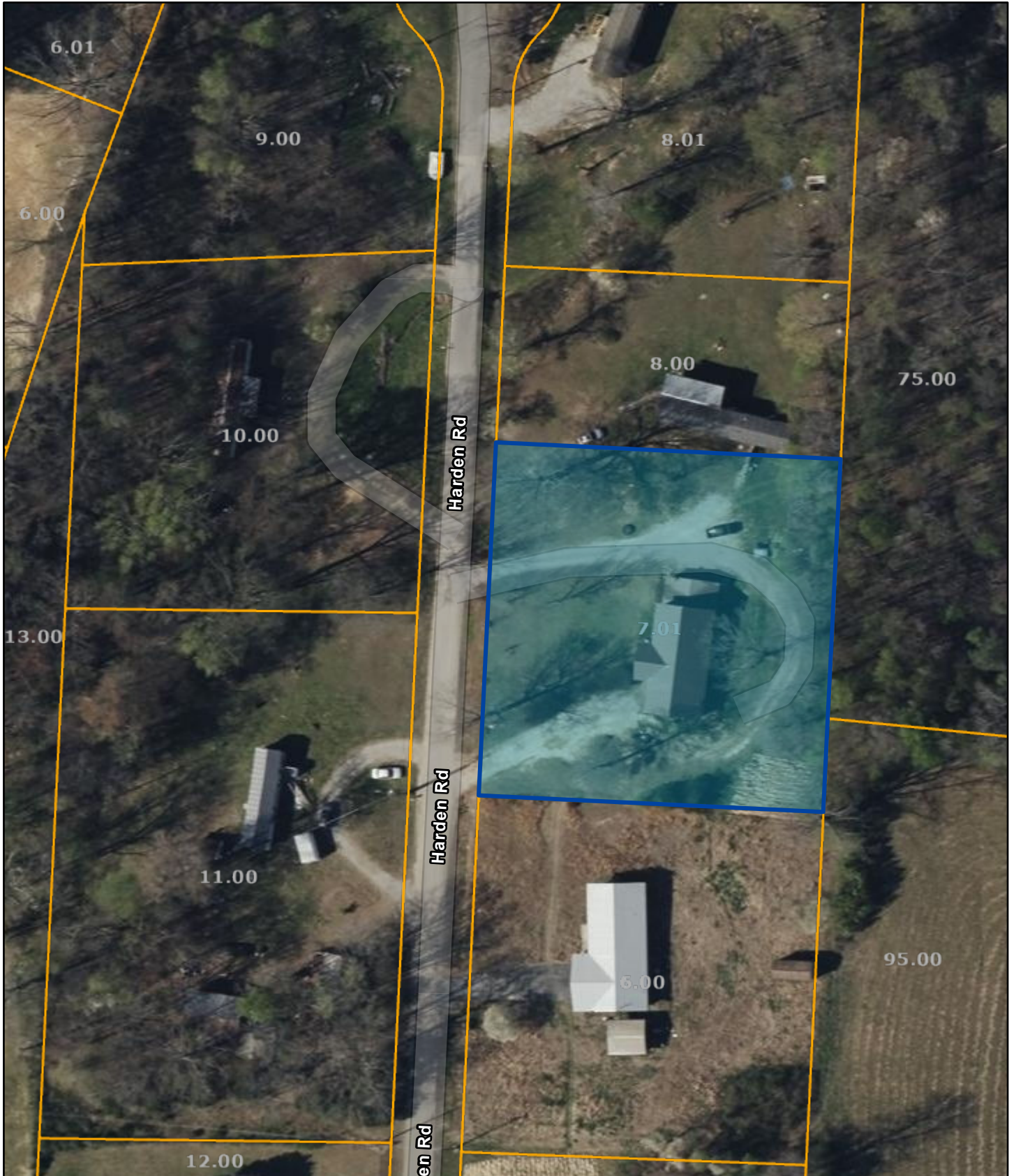

Date: March 17, 2025

County: WHITE  
Owner: PIRTLE ERNEST K & BRENDA  
Address: HARDEN RD 302  
Parcel ID: 043N B 007.01  
Deeded Acreage: 0  
Calculated Acreage: 0  
Vexcel Imagery Date: 2023

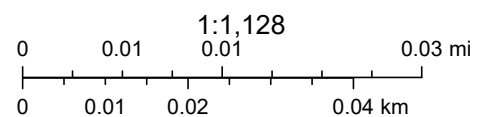

State of Tennessee, Comptroller of the Treasury, Division of Property Assessments (DPA), Esri Community Maps Contributors, © OpenStreetMap, Microsoft, Esri, TomTom, Garmin, SafeGraph, GeoTechnologies, Inc, METI/ NASA, USGS, EPA, NPS, US Census Bureau, USDA, USFWS

The property lines are compiled from information maintained by your local county Assessor's office but are not conclusive evidence of property ownership in any court of law.