

CURVE	RADIUS	ARC LENGTH	CHORD LENGTH	CHORD BEARING
C1	277.61	109.77	109.77	S 82°49'18" W
C2	228.75	87.90	87.90	N 85°54'15" W
C3	228.75	50.16	50.06	N 67°00'05" W
C4	30.00	50.89	46.93	S 74°59'28" W
C5	30.00	61.02	51.04	S 34°45'59" E
C6	255.11	70.45	70.22	S 87°23'07" E
C7	1001.29	112.46	112.40	N 82°49'20" E
C8	238.67	132.35	173.49	S 78°30'15" E
C9	693.40	65.87	65.84	S 59°19'34" E
C10	693.40	48.14	48.13	S 63°33'07" E
C11	112.76	100.56	97.26	S 40°25'15" E

LINE	BEARING	DISTANCE
L1	N 03°09'06" W	136.48
L2	N 03°12'14" W	87.61
L3	N 66°02'53" W	79.40
L4	N 11°20'47" E	117.96
L5	N 12°06'15" E	169.30
L6	N 87°19'11" E	43.86
L7	S 85°22'05" E	156.82
L8	S 82°40'40" E	182.09
L9	S 81°28'40" E	171.29
L10	S 80°53'14" E	183.64
L11	S 82°52'18" E	181.26
L12	S 84°42'33" E	66.09
L13	S 83°54'20" E	103.83
L14	S 81°19'54" E	141.82
L15	N 17°09'09" E	41.88
L16	N 03°06'07" E	140.32
L17	N 02°18'03" W	78.91
L18	N 03°19'42" E	79.50
L19	N 03°06'07" E	59.29
L20	N 05°54'04" E	104.70
L21	S 18°06'46" W	50.56
L22	S 31°40'31" E	100.46
L23	S 34°41'22" E	191.39
L24	S 82°21'22" W	87.21
L25	S 79°21'19" W	58.02
L26	S 84°52'10" W	166.33
L27	N 66°52'25" W	22.79
L28	S 88°24'43" E	48.35
L29	S 87°27'28" E	84.06
L30	N 84°42'18" E	87.98
L31	N 84°32'18" E	78.07
L32	N 85°59'16" E	80.54
L33	N 85°59'16" E	178.51
L34	N 79°52'21" E	58.02
L35	S 56°32'46" E	129.07
L36	S 68°58'03" E	141.90
L37	S 14°52'42" E	33.49
L38	S 14°31'13" E	65.20
L39	S 14°31'11" E	178.95
L40	S 14°31'11" E	34.70
L41	N 16°19'19" E	50.00
L42	S 04°05'19" E	173.49
L43	S 66°37'31" W	166.74

GPS CERTIFICATION:
 I, Christopher M. Vick hereby certify that this map was drawn under my supervision from an actual GPS survey made under my supervision and the following information was used to perform the survey:
 (a) Type of Survey: Real Time Kinematic
 (b) Positional Accuracy: 0.02 feet
 (c) Date of Survey: 28 January 2025
 (d) Datum/Epoch: NAD83(2011) Epoch 2010.00
 (e) Published/Field-control used: TD01 CORS Network
 (f) Geoid Model: Geoid18
 (g) Combined grid factor(s): 0.99998436

State Plane Coordinates	
Northing	Eastng
GPS Base Point	566211.04 2109968.11

Note: Every document of record reviewed and considered as a part of this survey is noted hereon. This survey is prepared from the current deed of record and does not represent a title search or a guarantee of title and is subject to any state of facts that a current accurate title search will reveal. Furthermore, the boundary as shown hereon is subject to change if the surveyor is presented with or made known of any additional information or evidence not represented hereon and deemed essential to establishing the correct boundary line.

This is a boundary line survey. There is absolutely no certification made as to the existence or non-existence of the following: wetlands; cemeteries, easements or rights-of-way unless otherwise noted hereon; sub-surface utilities or streams; above ground utilities other than those which are clearly shown and labeled as such hereon; buildings, structures, ponds, lakes or streams other than those which are clearly shown and labeled as such hereon; flood areas or designated flood zones unless otherwise noted; or any and all other land features that could be deemed topographic.

Note: The plat drawn hereon is subject to regulatory authority and is subject to change according to physical evidence, (i.e. blufflines, painted lines, roads, lakes, ponds, indicia of ownership, etc.)

Note: This property may be subject to utility ingress/egress and/or right-of-ways.

The surveyor is not responsible for any determination or location of any underground conditions not visible and including but not limited to soils, geological conditions, physical devices and pipelines or buried cables and shall not be responsible for any liability that may arise out of the making of or failure to make such determination or location of any subsurface conditions. For underground utility location call 1-800-351-1111 (TN ONE CALL).

I hereby certify that this is a category II & IV survey and that the ratio of precision of the unadjusted survey is at minimum 1:7500 as shown hereon and has been performed in compliance with current Tennessee Minimum Standards of Practice.

Note: This survey and its representations are intended solely for the benefit of the surveyor's client.
 Drawn by: SLN File: 24-558c2

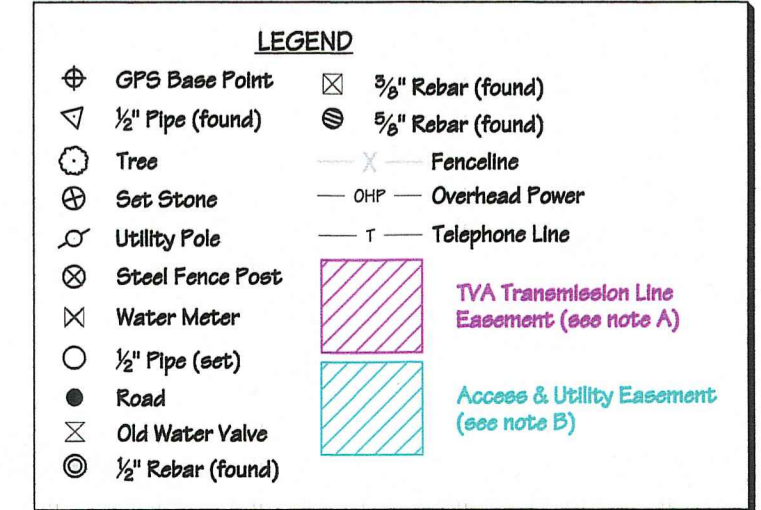

Note A: The property as shown hereon is subject to a 150' wide TVA Transmission Line Easement as shown in TVA Project LW-5325 Sheet 5 of 6 and GSP-40.

Note B: Included with the property as shown hereon is a 24' wide Access & Utility Easement that runs along the existing gravel drive to allow for ingress/egress and utilities for Tracts #5-12.



Note: The point of beginning for Tracts #1 & 2 is a 1/2\"/>

Note: The point of beginning for Tracts #3 & 4 is a 1/2\"/>

Note: The point of beginning for Tracts #5 & 6 is a 1/2\"/>

Note: The point of beginning for Tracts #7 & 8 is a 1/2\"/>

Note: The point of beginning for Tracts #9 & 10 is a 1/2\"/>

Note: The point of beginning for Tracts #11 & 12 is a 1/2\"/>



EDWARD M. BUTLER, II & WILLIAM RHETT BUTLER PROPERTY
 HURD ROAD
 H & H ROAD
 3RD CIVIL DISTRICT
 WHITE COUNTY, TENNESSEE
 DATE: 28 JANUARY 2024
 TOTAL ACRES 137.26
 DEED REF: RB 566 PAGE 674
 TAX MAP 81 PARCEL 10.00

Christopher M. Vick, RLS #2164
VICK SURVEYING, LLC
 2772 Hidden Cove Road, Cookeville, TN 931-372-1286