

Note: The point of beginning is a 1/2" pipe (set) being located in the southern right-of-way of Clementsville Road as well as being located S 80°01'17" W 145.72 feet from a power pole and furthermore being located S 89°05'41" E 234.08 feet from a GPS Base Point.



GPS CERTIFICATION:

I, Christopher M. Vick, hereby certify that this map was drawn under my supervision from an actual GPS survey made under my supervision and the following information was used to perform the survey:

(a) Type of Survey: Real Time Kinematic
 (b) Positional Accuracy: 0.05 feet
 (c) Date of survey: 12 September 2024
 (d) Datum/Epoch: NAD83(2011) Epoch 2010.00
 (e) Published/Fixed-control used: TDOT CORS Network
 (f) Geoid Model: Geoid18
 (g) Combined grid factor(s): 0.99989496

State Plane Coordinates		
	Northing	Easting
GPS Base Point	829817.01	2047799.21

LEGEND

- ⊕ GPS BASE POINT
- 1/2" PIPE (set)
- ⊗ WOODEN FENCE POST
- ROAD
- ⊙ POWER POLE
- TELEPHONE BOX
- OHP — OVERHEAD POWER
- X — FENCELINE
- P.O.B. - POINT OF BEGINNING

FEMA Floodzone

Note: Every document of record reviewed and considered as a part of this survey is noted hereon. This survey is prepared from the current deed of record and does not represent a title search or a guarantee of title and is subject to any state of facts that a current accurate title search will reveal. Furthermore, the boundary as shown hereon is subject to change if the surveyor is presented with or made known of any additional information or evidence not represented hereon and deemed essential to establishing the correct boundary line.

This is a boundary line survey. There is absolutely no certification made as to the existence or non-existence of the following: wetlands; cemeteries, easements or rights-of-way unless otherwise noted hereon; sub-surface utilities or streams; above ground utilities other than those which are clearly shown and labeled as such hereon; buildings, structures, ponds, lakes or streams other than those which are clearly shown and labeled as such hereon; flood areas or designated flood zones unless otherwise noted; or any and all other land features that could be deemed topographic.

Note: The plat drawn hereon is subject to regulatory authority and is subject to change according to physical evidence. (i.e. blufflines, painted lines, roads, lakes, ponds, indicia of ownership, etc.)

Note: This property may be subject to utility ingress/egress and/or right-of-ways.

The surveyor is not responsible for any determination or location of any underground conditions not visible and including but not limited to soils, geological conditions, physical devices and pipelines or buried cables and shall not be responsible for any liability that may arise out of the making of or failure to make such determination or location of any subsurface conditions. For underground utility location call 1-800-351-1111 (TN ONE CALL).

I hereby certify that this is a category II & IV survey and that the ratio of precision of the unadjusted survey is at minimum 1:7500 as shown hereon and has been performed in compliance with current Tennessee Minimum Standards of Practice.

Note: This survey and its representations are intended solely for the benefit of the surveyor's client.

Drawn by: WHG File: 24-332c1 Lots #1 & 2

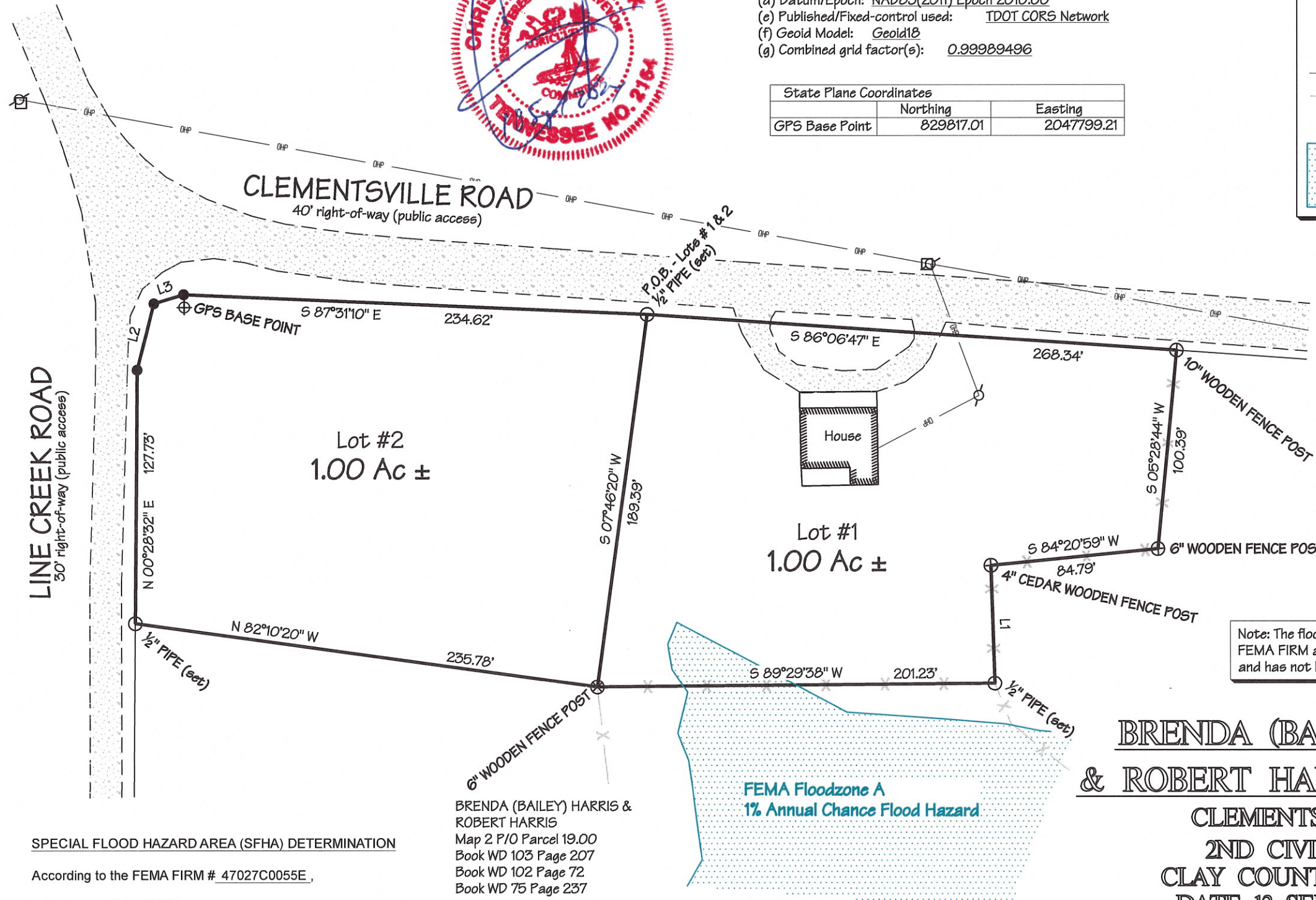

BRENDA (BAILEY) HARRIS & ROBERT HARRIS
 Map 2 P/O Parcel 19.00
 Book WD 103 Page 207
 Book WD 102 Page 72
 Book WD 75 Page 237

Note: The floodplain as shown was derived from the FEMA FIRM as listed hereon in the SFHA certificate and has not been field verified by Vick Surveying LLC.

SPECIAL FLOOD HAZARD AREA (SFHA) DETERMINATION

According to the FEMA FIRM # 47027C0055E,

Dated: 2010-09-29

Check One:

No areas of the subject property depicted on this plat are in a SFHA

All of the subject property depicted on this plat is in a SFHA

Shaded area(s) of the subject property depicted on this plat are in a SFHA

BRENDA (BAILEY) HARRIS & ROBERT HARRIS
 Map 2 P/O Parcel 19.00
 Book WD 103 Page 207
 Book WD 102 Page 72
 Book WD 75 Page 237

LINE	BEARING	DISTANCE
L1	S 01°47'19" E	59.43'
L2	N 14°30'00" E	34.52'
L3	N 73°12'54" E	15.76'

Christopher M. Vick, RLS #2164
 VICK SURVEYING, LLC
 2772 Hidden Cove Road, Cookeville, TN 931-372-1286

BRENDA (BAILEY) HARRIS & ROBERT HARRIS PROPERTY

CLEMENTSVILLE ROAD
 2ND CIVIL DISTRICT
 CLAY COUNTY, TENNESSEE
 DATE 12 SEPTEMBER 2024
 TOTAL ACRES: 2.00
 DEED REF: BOOK WD 103 PAGE 207
 BOOK WD 102 PAGE 72
 BOOK WD 75 PAGE 237
 TAX MAP 2 P/O PARCEL 19.00