

# Putnam County - Parcel: 029G B 034.00

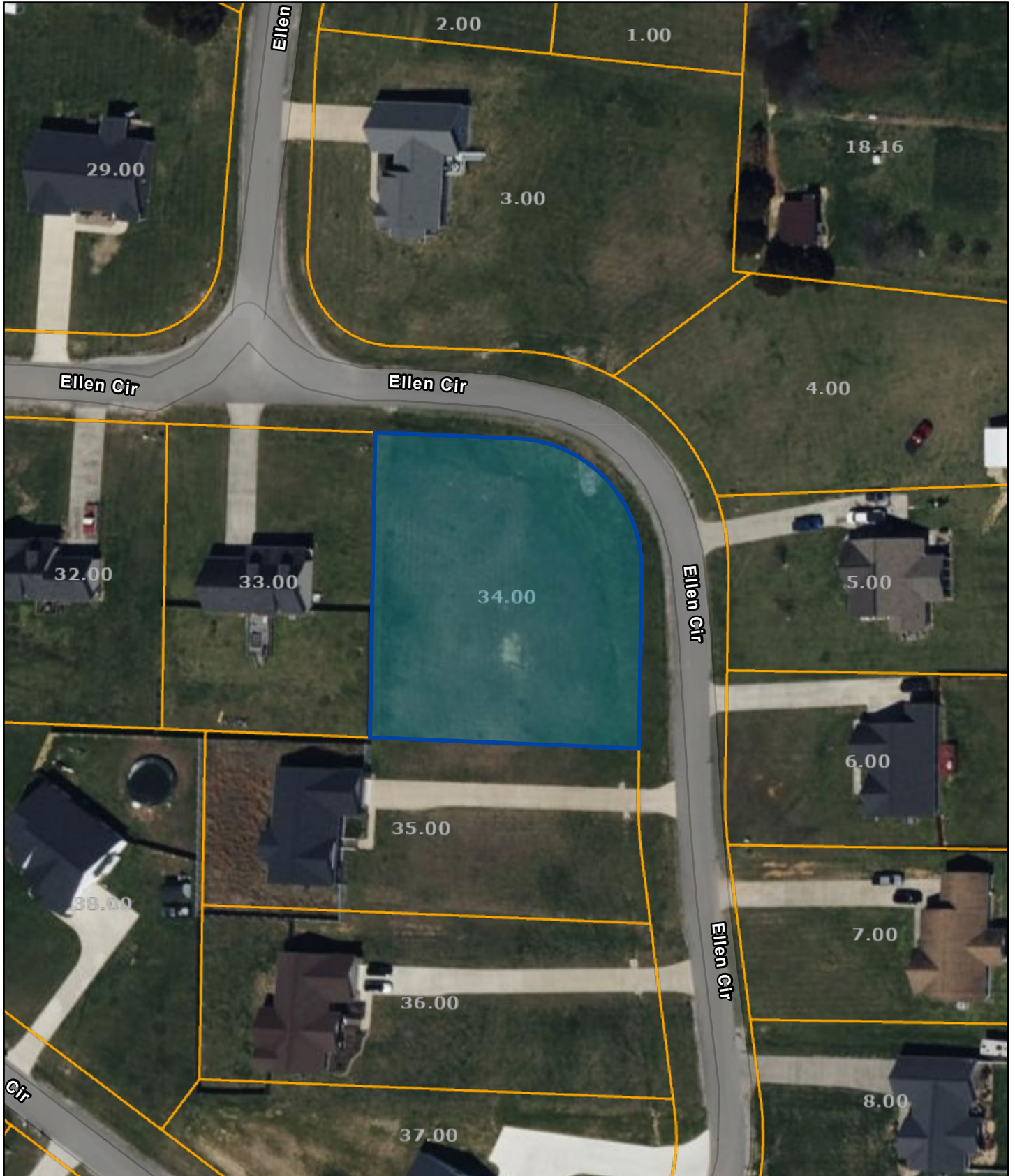

Date: June 18, 2024

County: Putnam  
Owner: HORSEMAN HAMILTON ANTHONY  
Address: ELLEN CIR 4784  
Parcel Number: 029G B 034.00  
Deeded Acreage: 0  
Calculated Acreage: 0  
Date of TDOT Imagery: 2022  
Date of Vexcel Imagery: 2023

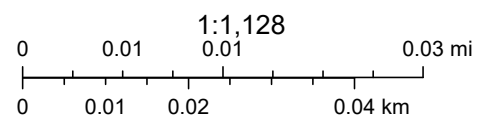

State of Tennessee, Comptroller of the Treasury, Division of Property Assessments (DPA), Esri Community Maps Contributors, Putnam911, Tennessee STS GIS, © OpenStreetMap, Microsoft, Esri, TomTom, Garmin, SafeGraph, GeoTechnologies, Inc, METI/NASA, USGS, EPA, NPS, US Census Bureau, USDA, USFWS

The property lines are compiled from information maintained by your local county Assessor's office but are not conclusive evidence of property ownership in any court of law.