

# Warren County - Parcel: 059K B 006.00

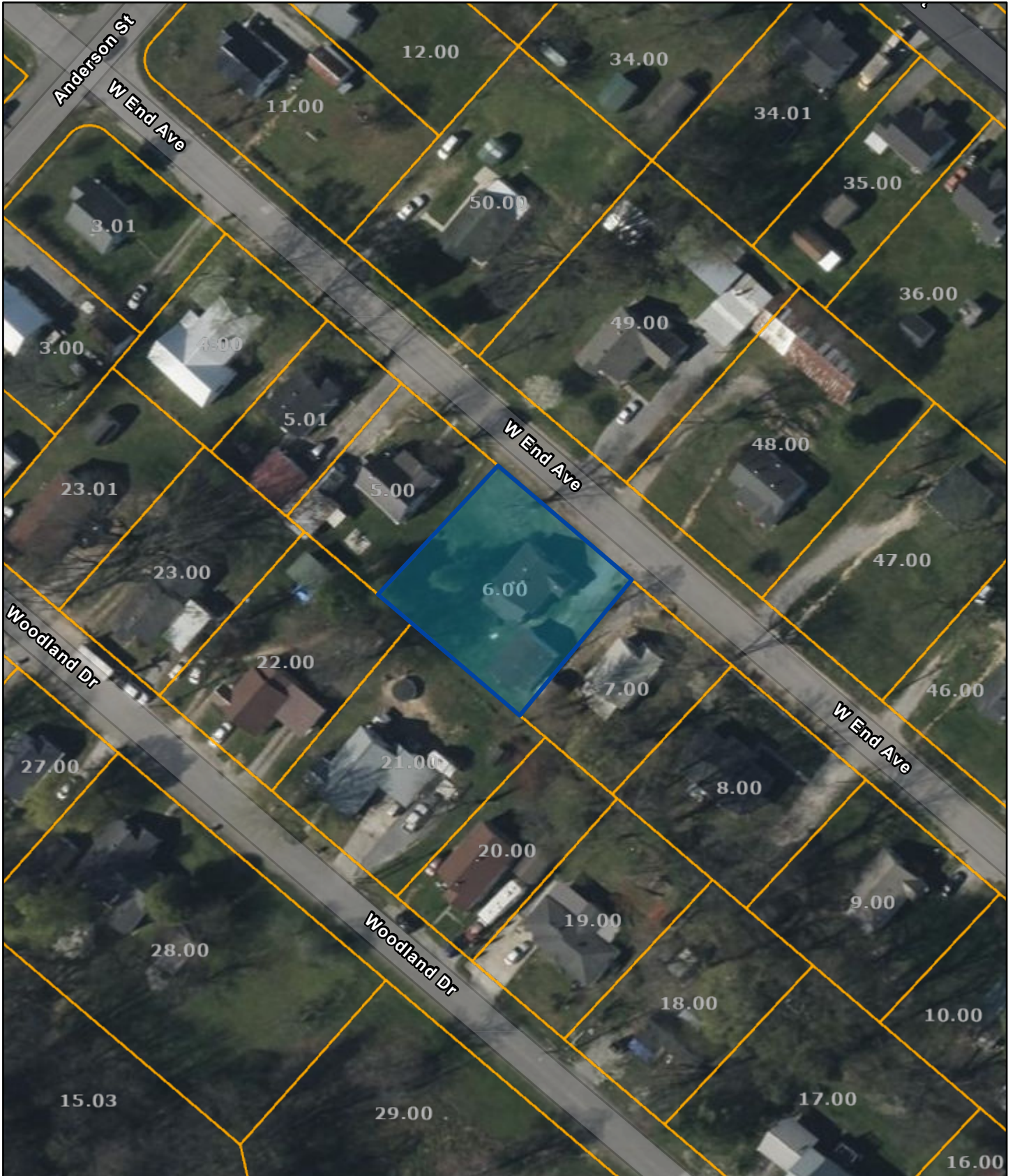

Date: May 10, 2024

County: Warren  
Owner: SIMMONS BRADLEY RIDGE  
Address: WEST END AVE 623  
Parcel Number: 059K B 006.00  
Deeded Acreage: 0  
Calculated Acreage: 0  
Date of TDOT Imagery: 2022  
Date of Vexcel Imagery: 2023

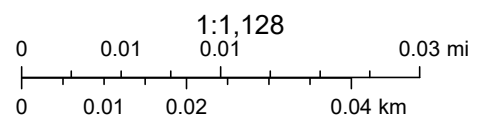

Esri Community Maps Contributors, Tennessee STS GIS, © OpenStreetMap, Microsoft, Esri, TomTom, Garmin, SafeGraph, GeoTechnologies, Inc, METI/ NASA, USGS, EPA, NPS, US Census Bureau, USDA, USFWS, State of Tennessee, Comptroller of the Treasury

The property lines are compiled from information maintained by your local county Assessor's office but are not conclusive evidence of property ownership in any court of law.