

MAGNETIC



SPEARS ETAL  
BK 274 PG 53

0.33 AC  
PORTION OF  
BK 274 PG 53

STAGGS  
BK 210 PG 569

SPEARS  
BK 269 PG 476

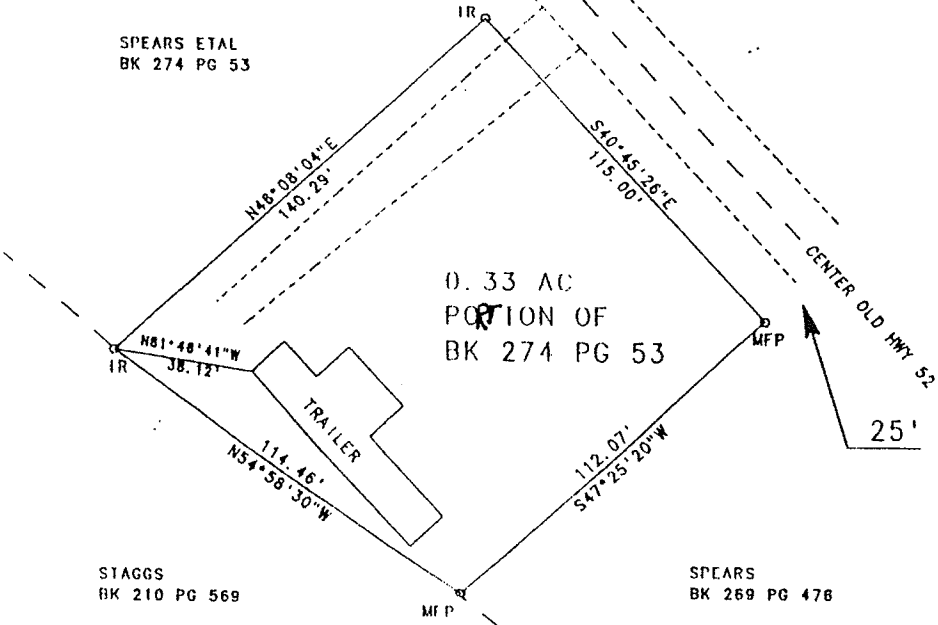

State of Tenn., Overton County  
 Received for record 4-12 19 99 at  
3:25 O'Clock P and noted in Note  
 Book 15 Page 128 Recorded in LID  
 Book 286 Page 122  
 State tax paid 199 Fee 00 Recording  
 Fee 100 Total \$ 299  
 Receipt No. 33763  
 Register of Deeds *[Signature]*

NOTES: MFP = METAL FENCE POST  
 IR = IRON ROD

I hereby certify this is a category I survey  
 and the ratio of precision of the unadjusted  
 survey is 1: 10,000 as shown herein.



*David A. Sell*  
 Surveyor 5-2-98  
 Tenn. Reg. No. 1795

P.O. Box 271  
 LIVINGSTON, TN 38570  
 931-823-5903

SPEARS & HOLMAN  
 12TH CIVIL DISTRICT  
 OVERTON COUNTY, TN

DWG. NO. OY 19-25-SP 5A

269/476