Overton County - Parcel: 085 023.01

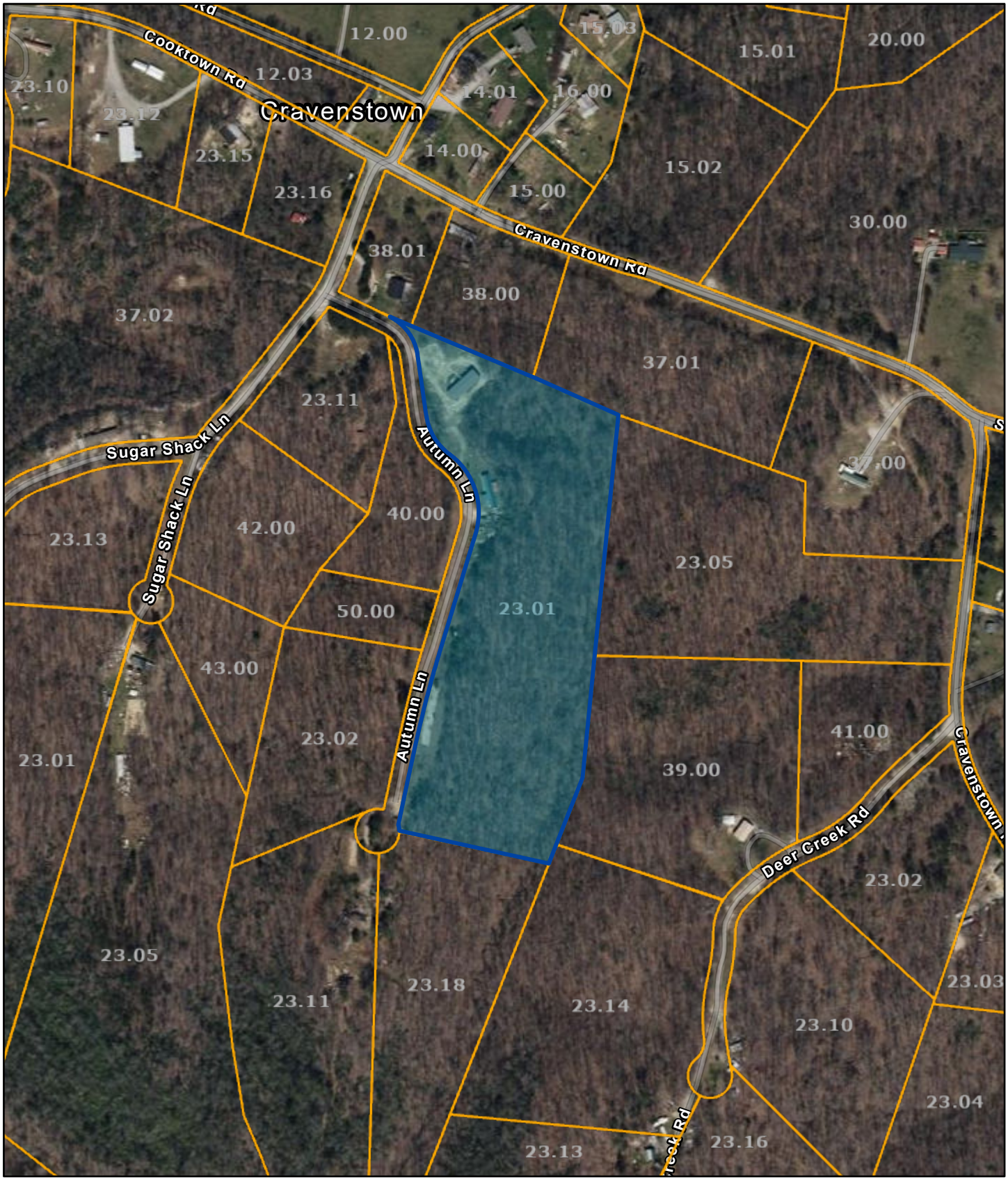

Date: February 29, 2024

County: Overton
Owner: SMITH JOSHUA WAYNE ETUX
Address: AUTUMN LN 127
Parcel Number: 085 023.01
Deeded Acreage: 8.6
Calculated Acreage: 0
Date of TDOT Imagery: 2022
Date of Vexcel Imagery: 2023

1:4,514

0 0.03 0.06 0.12 mi

0 0.05 0.1 0.2 km

State of Tennessee, Comptroller of the Treasury, Esri Community Maps Contributors, Putnam911, Tennessee STS GIS, © OpenStreetMap, Microsoft, Esri, TomTom, Garmin, SafeGraph, GeoTechnologies, Inc, METI/NASA, USGS, EPA, NPS, US Census Bureau, USDA, USFWS

The property lines are compiled from information maintained by your local county Assessor's office but are not conclusive evidence of property ownership in any court of law.