

CURVE	RADIUS	ARC LENGTH	CHORD LENGTH	CHORD BEARING
C1	398.93'	121.02'	120.56'	N 01°27'27" W
C2	398.93'	51.57'	51.53'	N 09°56'08" E
C3	202.72'	220.99'	210.21'	N 56°50'55" E
C4	257.43'	109.83'	109.00'	N 83°28'34" E

LINE	BEARING	DISTANCE
L1	N 62°58'33" W	20.82'
L2	S 69°42'24" W	11.86'
L3	N 86°51'08" W	95.45'
L4	N 03°56'44" E	45.54'
L5	N 02°08'06" W	94.37'
L6	N 10°08'50" W	68.88'
L7	N 18°52'18" E	74.42'
L8	N 25°37'04" E	48.52'
L9	N 88°04'46" E	36.45'
L10	S 08°15'18" E	22.70'
L11	S 13°07'10" E	35.06'
L12	S 55°12'03" E	55.90'
L13	S 17°06'06" W	82.92'
L14	S 02°14'59" E	86.92'
L15	S 32°49'13" E	62.83'
L16	S 32°49'13" E	57.18'
L17	S 52°00'29" E	99.48'
L18	S 19°19'31" E	39.17'
L19	S 06°01'21" E	25.56'
L20	S 73°31'10" E	26.66'
L21	S 03°54'41" E	41.41'
L22	S 77°36'30" W	17.03'
L23	S 08°55'56" W	86.78'
L24	N 85°39'00" E	69.02'
L25	N 49°07'46" E	92.52'
L26	S 80°04'45" E	21.07'
L27	S 84°25'22" E	34.69'

GPS CERTIFICATION:

I, Christopher M. Vick, hereby certify that this map was drawn under my supervision from an actual GPS survey made under my supervision and the following information was used to perform the survey:

(a) Type of Survey: Real Time Kinematic
 (b) Positional Accuracy: 0.05 feet
 (c) Date of survey: 10 August 2023
 (d) Datum/Epoch: NAD83(2011) Epoch 2010.00
 (e) Published/Fixed-control used: TDOT CORS Network
 (f) Geoid Model: Geoid18
 (g) Combined grid factor(s): 0.99989496

State Plane Coordinates		
GPS Base Point	Northing	Easting
	645487.04	2077432.06

Note: The point of beginning for Tracts #1 & 2 is a 1/2" pipe (set) in the western boundary of this parcel located in the eastern right-of-way of Baxter Road as well as being located N 09°55'56" E 112.27 feet from a telephone pole and furthermore being located N 23°04'34" W 665.39 feet from a GPS Base Point.

Note: The point of beginning for Tracts #3 & 4 is a 30" poplar in the western boundary of this parcel located in the eastern right-of-way of Baxter Road as well as being located N 13°00'42" W 51.69 feet from a water meter and furthermore being located N 66°26'10" W 325.94 feet from a GPS Base Point.

Note: Every document of record reviewed and considered as a part of this survey is noted hereon. This survey is prepared from the current deed of record and does not represent a title search or a guarantee of title and is subject to any state of facts that a current accurate title search will reveal. Furthermore, the boundary as shown hereon is subject to change if the surveyor is presented with or made known of any additional information or evidence not represented hereon and deemed essential to establishing the correct boundary line.

This is a boundary line survey. There is absolutely no certification made as to the existence or non-existence of the following: wetlands; easements or rights-of-way unless otherwise noted hereon; sub-surface utilities or streams; above ground utilities other than those which are clearly shown and labeled as such hereon; buildings, structures, ponds, lakes or streams other than those which are clearly shown and labeled as such hereon; flood areas or designated flood zones unless otherwise noted; or any and all other land features that could be deemed topographic.

Note: The plat drawn hereon is subject to regulatory authority and is subject to change according to physical evidence. (i.e. blufflines, painted lines, roads, lakes, ponds, indicia of ownership, etc.)

Note: This property may be subject to utility ingress/egress and/or right-of-ways.

The surveyor is not responsible for any determination or location of any underground conditions not visible and including but not limited to soils, geological conditions, physical devices and pipelines or buried cables and shall not be responsible for any liability that may arise out of the making of or failure to make such determination or location of any subsurface conditions. For underground utility location call 1-800-351-1111 (TN ONE CALL).

I hereby certify that this is a category II & IV survey and that the ratio of precision of the unadjusted survey is at minimum 1:7500 as shown hereon and has been performed in compliance with current Tennessee Minimum Standards of Practice.

Note: This survey and its representations are intended solely for the benefit of the surveyor's client.

Drawn by: CDM File No.: 23-374c1 Tracts

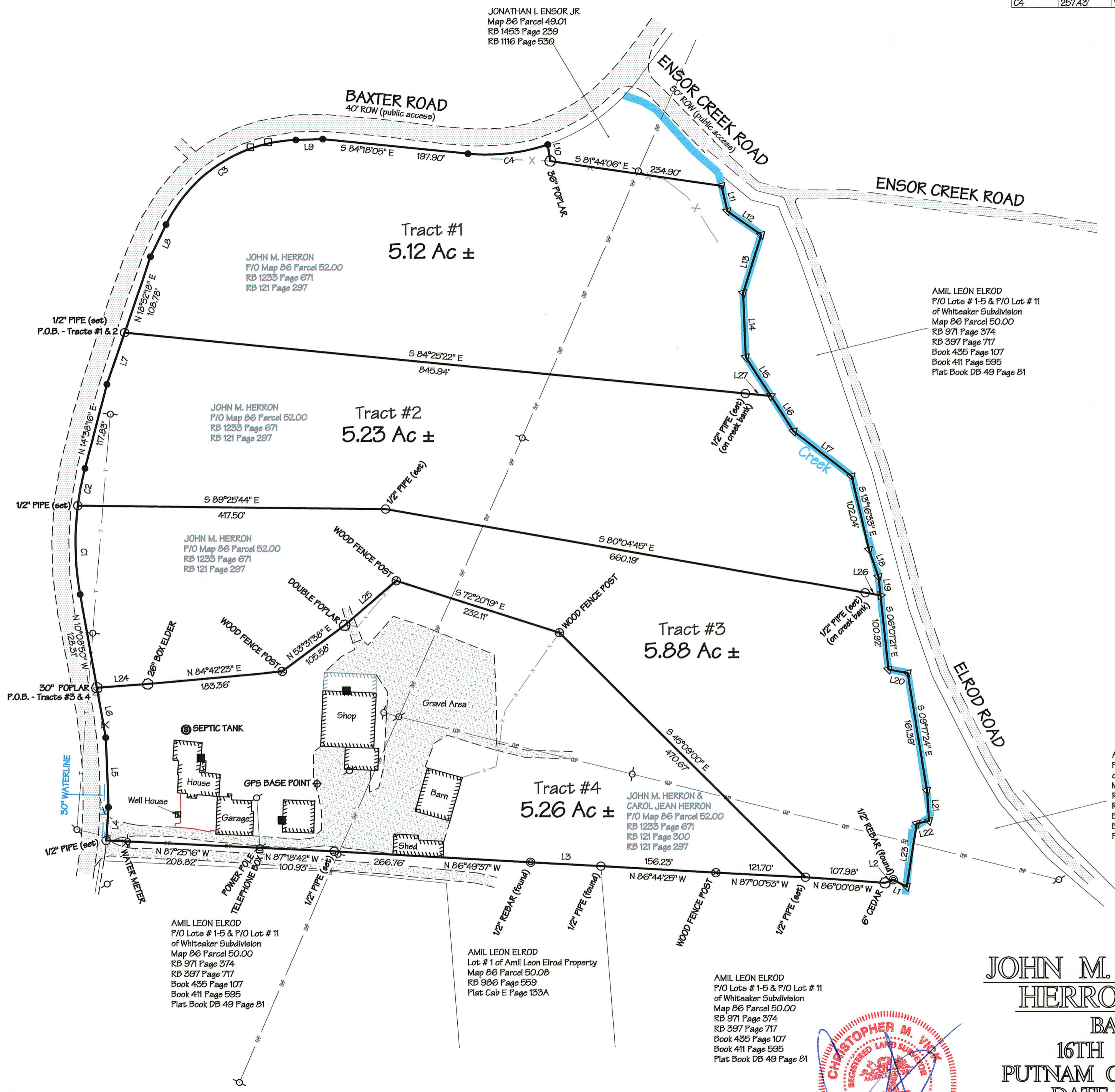

LEGEND

- ▽ CENTER LINE OF CREEK
- TREE
- UTILITY POLE
- ELECTRIC METER
- ⊗ WATER METER
- TELEPHONE BOX
- 1/2" PIPE
- ROAD
- ⊗ WATER VALVE
- ⊗ REBAR (found)
- ⊗ WOOD FENCE POST
- ⊗ SEPTIC TANK
- x — FENCELINE
- ohp — OVERHEAD POWER
- T — TELEPHONE LINE
- P.O.B. - POINT OF BEGINNING

Christopher M. Vick, RLS #2164
 VICK SURVEYING, LLC
 2772 Hidden Cove Road, Cookeville, TN 331-372-1286

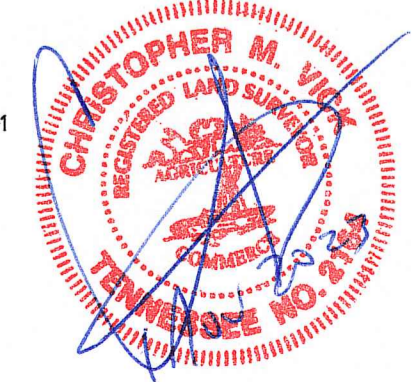

**JOHN M. & CAROL JEAN
 HERRON PROPERTY**
 BAXTER ROAD
 16TH CIVIL DISTRICT
 PUTNAM COUNTY, TENNESSEE
 DATE 10 AUGUST 2023
 TOTAL ACRES 21.49
 DEED REF: RB 1233 PAGE 671
 RB 121 PAGES 297 & 300
 TAX MAP 86 PARCEL 52.00