

DOUG & TAMMI JONES SURVEY

DOUGLAS & TAMMI JONES PROPERTY
 HOLMES GAP ROAD
 12th CIVIL DISTRICT, WILSON COUNTY, TENNESSEE
 PARCEL 018.06 and a portion of PARCEL 018.07
 TAX CONTROL MAP 110
 DEED REFERENCE: DEED BOOK 1145 PAGE 1046
 TOTAL ACRES: 24.61+/-
 FIELD WORK COMPLETED: APRIL 1, 2021
 PLAT COMPLETED: APRIL 7, 2021
 SCALE: 1" = 120'

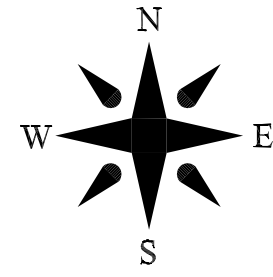

Magnetic - April 1, 2021

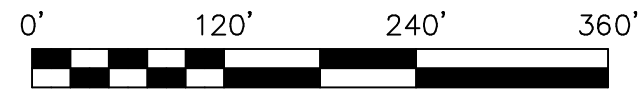
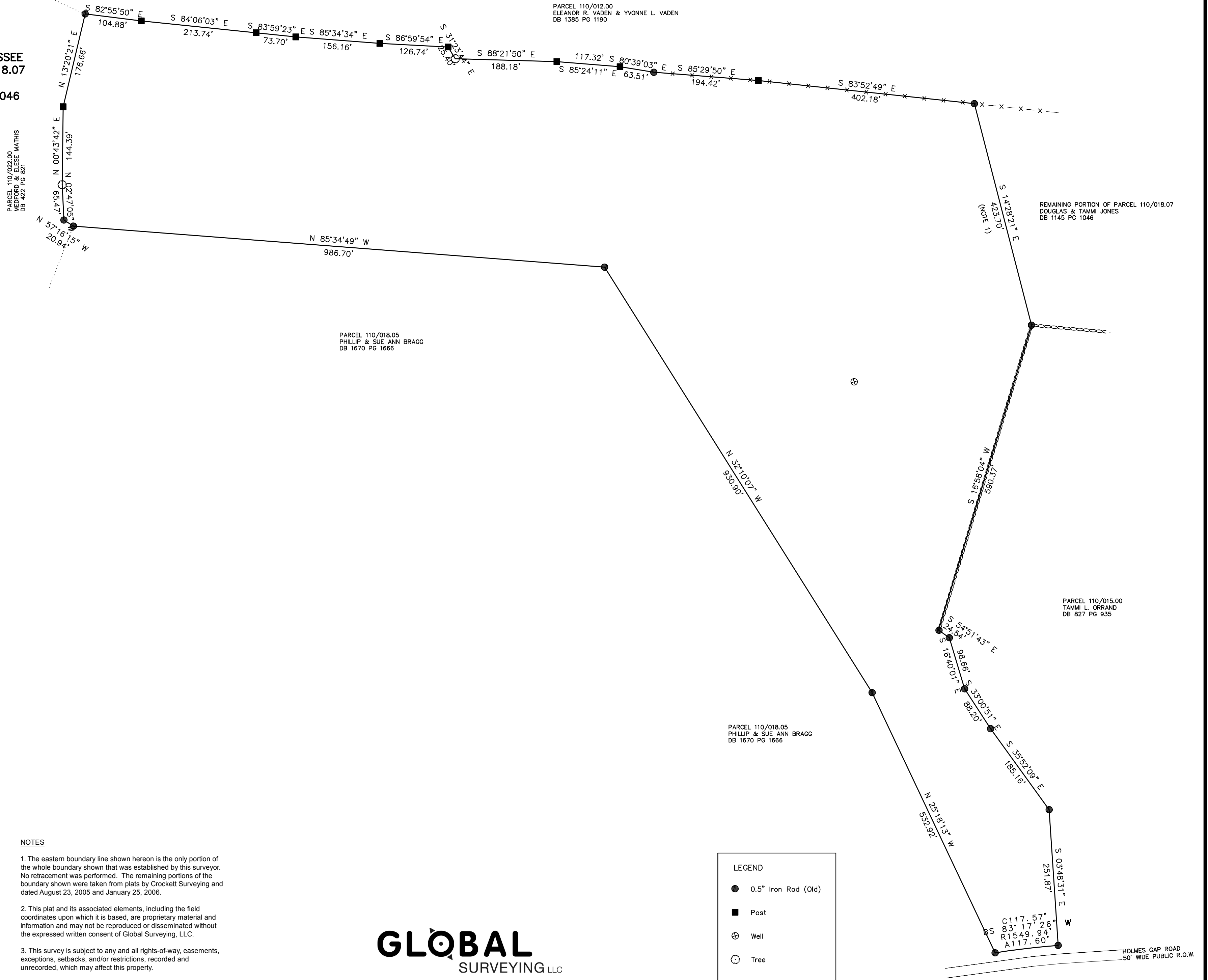

NOTES

1. The eastern boundary line shown hereon is the only portion of the whole boundary shown that was established by this surveyor. No retracement was performed. The remaining portions of the boundary shown were taken from plats by Crockett Surveying and dated August 23, 2005 and January 25, 2006.
2. This plat and its associated elements, including the field coordinates upon which it is based, are proprietary material and information and may not be reproduced or disseminated without the expressed written consent of Global Surveying, LLC.
3. This survey is subject to any and all rights-of-way, easements, exceptions, setbacks, and/or restrictions, recorded and unrecorded, which may affect this property.
4. The proper utility authority having jurisdiction should verify the location of any utility affecting the property shown hereon.
5. This survey does not represent a title search or a guarantee of title and was completed without the benefit of an abstract of title.

GLOBAL SURVEYING LLC

2510 Friars Place / Cordova, TN 38016
 1-800-603-6994

www.surveytn.com

LEGEND	
●	0.5" Iron Rod (Old)
■	Post
⊕	Well
○	Tree
⊘	Rock Wall
- x -	Wire Fence



SURVEYOR'S CERTIFICATE

I hereby certify that this plat or map represents a Category III survey and the ratio of precision of the unadjusted survey is 1:5,000 or greater and that said survey was done in compliance with current Tennessee Minimum Standards of Practice.

Brian McMeans
 Tenn. Reg. No. 2645